BAGCILAR HILL

İSTANBUL / BAĞCILAR

Proje Durumu:
Hemen Teslim

Proje Alanı:
7,474 m²

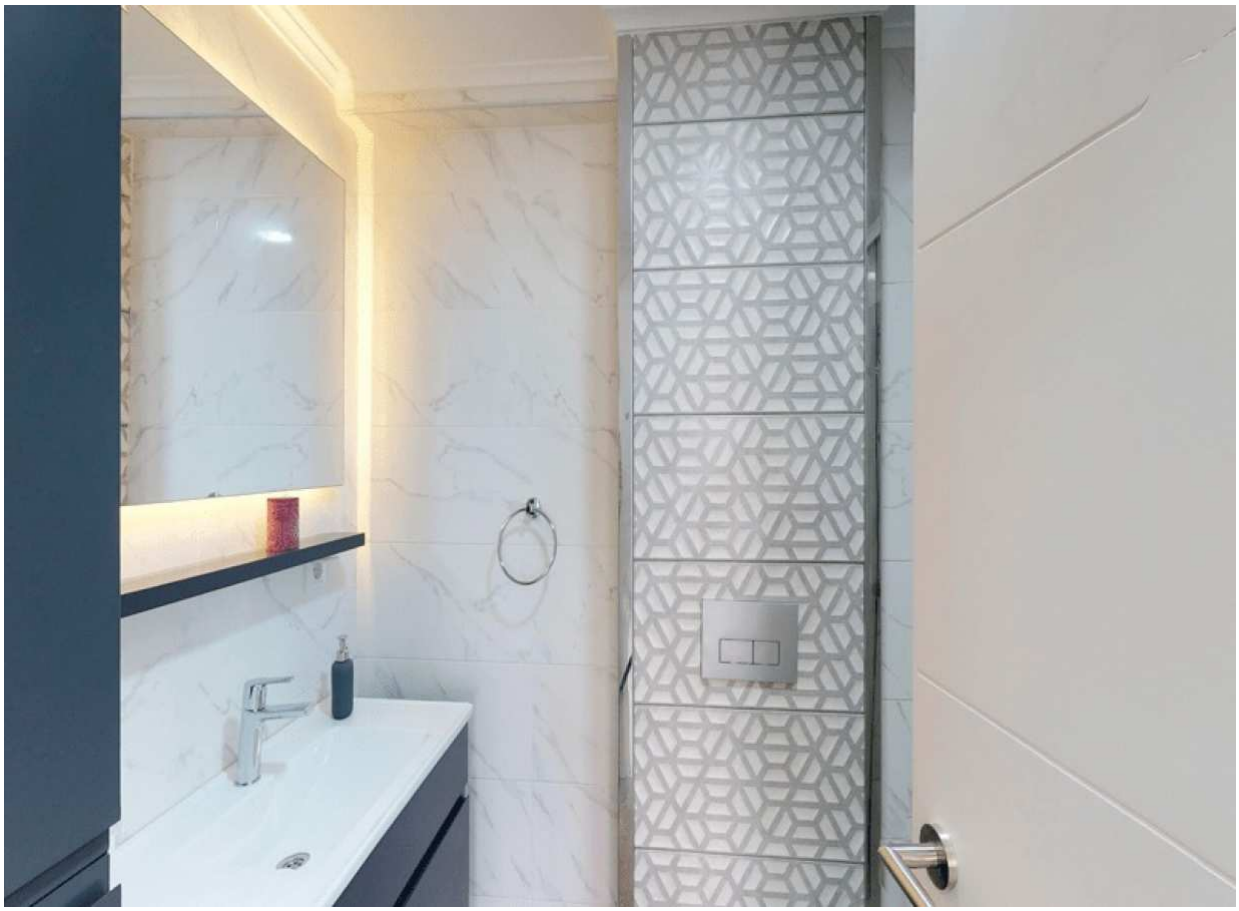

REALTY GALAXY
Yavuz Sultan Selim Bulvarı
İstanbul / Büyükçekmece / Büyükçekmece
Telefon:+90 542-811 80 80
Cep Telefonu:+90 533-382 39 79

İsmail Can
Şirket Yetkilisi
Cep Telefonu:+90 542-811 80 80
Telefon+90 542-811 80 80
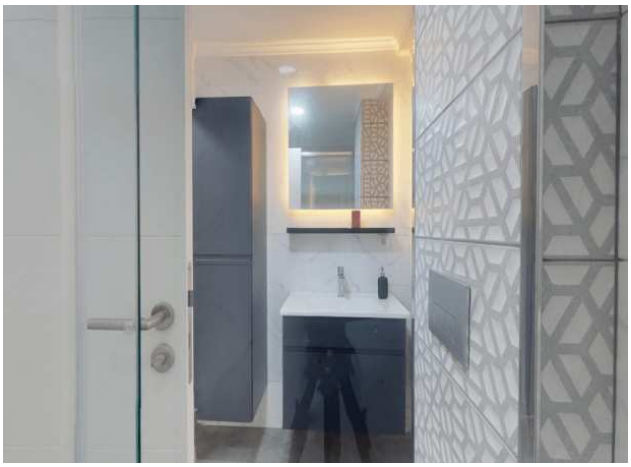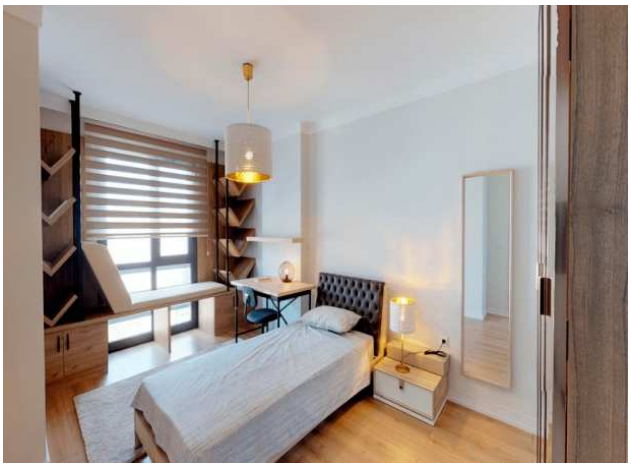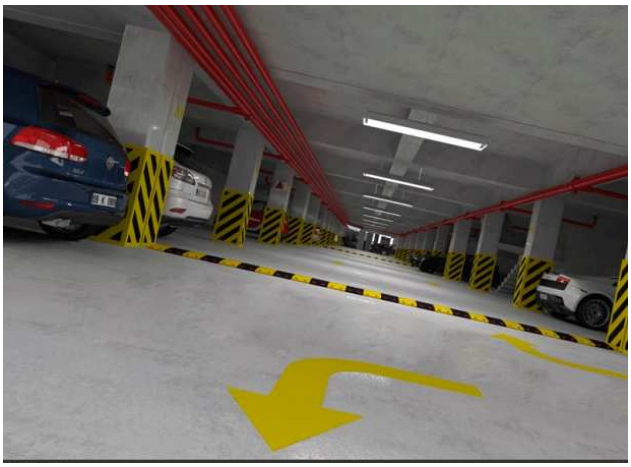
BALKON
A: 9.12 m²
MUTFAK
A: 10,92 m²
YATAK ODASI
A: 11,56 m²
EBV. YATAK ODASI
A: 14,70 m²
SALON
A : 24.16 m²
ANTRE
A: 9,42 m²
BANYO & WC
A:4,42 m²
WC
A: 1,20 m²
EBV. BANYO
A:4,73 m²
ŞAFT
TESİSAT ŞAFTI
A: 2,04 m²
C BLOK 2+1
Brüt : 120,00 m2
Net : 90,23 m2
Salon : 24,16 m2
Ebv. Yatak Odası : 14,70 m2
Yatak Odası : 11,56 m2
Mutfak : 10,92 m2
Antre : 9,42 m2
Banyo & WC : 4,42 m2
Ebv. Banyo : 4,73 m2
WC (Çamaşır Od.) : 1,20 m2
Balkon : 9,12 m2