Demir Life - 2+1 Istanbul / Büyükçekmece

For Sale - Apartment 311,000 $ | 101 m2 Istanbul / Büyükçekmece

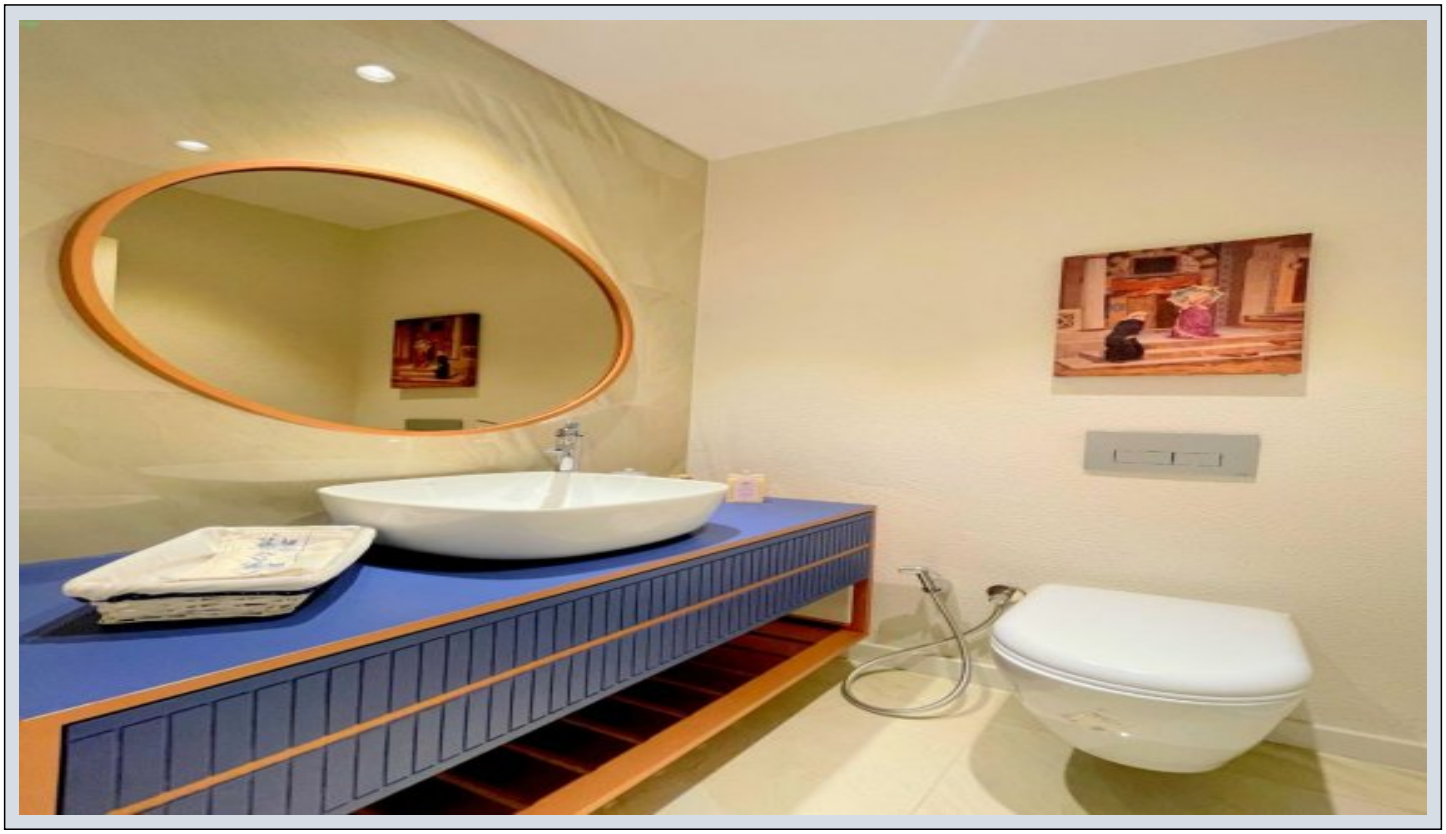

# Rooms :	2
# Saloons :	1
# Baths :	2
Type of Property :	Apartment Flat
Property Condition :	Brand New
Usage Status :	Empty
Heating :	Central Heating (Heat Share Meter)

İsmail Can
هاتف +90 542-811 80 80
رقم الجوال +90 542-811 80 80

REALTY GALAXY
هاتف +90 542-811 80 80
رقم الجوال +90 533-382 39 79
فاكس +90 212-855 74 75
Yavuz Sultan Selim Bulvarı
Büyükçekmece /
Büyükçekmece
34528 , Istanbul






















2+1-A2_T1
A BLOK
1.KAT



Net : 68.07 m²
Net Alan + Balkon (Net + Balcony) : 82.01 m²

Satışa Esas Bağımsız Bölüm Genel Brüt Alanı : 123.00 m²
General Groos of Sales Based Independent Section

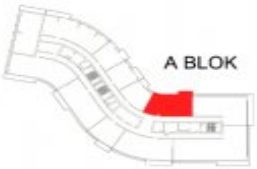

Örnek planlar dairenin bulunduğu blok ve kata göre alt yapıdan kaynaklanan farklılıklar gösterebilir. Demir İnşaat, projenin uygulanması sırasında teknik açıdan gerekli gördüğü değişiklikleri yapma hakkına sahiptir.
The sample layouts may differ according to the floor or block infrastructures where the circle is placed. Demir İnşaat is within right to do any changes to the layout, if any arise due to technical necessities in the implementation of the project.