

LUNA DRAGOS - 1+1 APARTMENT / RESIDENCE Istanbul / Maltepe

For Sale - Apartment 263,000 \$ | 56 m2 Istanbul / Maltepe

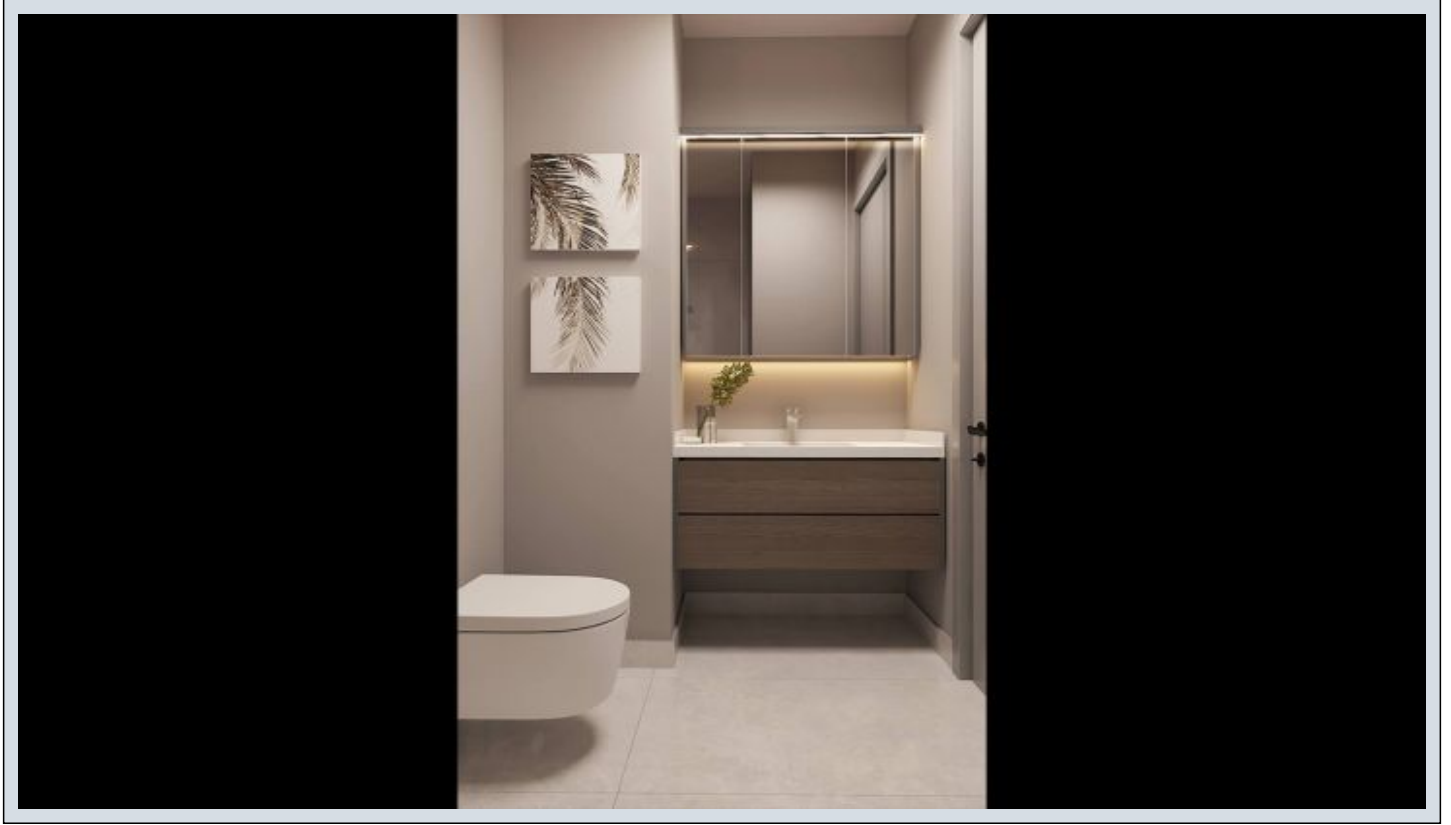

Rooms : 1
Saloons : 1
Baths : 1
Type of Property : Apartment Flat
Property Condition : Brand New
Usage Status : Empty
Property Direction : South
East
West
North



İsmail Can

Phone +90 542-811 80 80

Mobile Phone +90 542-811
80 80



REALTY GALAXY

Phone +90 542-811 80 80

Mobile Phone +90 533-382
39 79

Fax +90 212-855 74 75

Yavuz Sultan Selim Bulvarı

Büyükkçekmece /

Büyükkçekmece

34528 , Istanbul

Advert No:f-494589-947

- * Internal Properties : Alarm, Balcony, Steel Door, Diaphone with screen, Security System,
- * Building : Elevator / Lift, Garden Wall, With Garden, Earthquake Regulation Proof, Earthquake Resistant, Pressure Tank, Internet, Heat Proofing, Generator-Power Unit, Doorman, Water tank, Fire ladder, Carry Lift/Elevator, Ground Survey, Reinforced Concrete, Fence, Parking, Fire Alarm,
- * Environment : Shopping Center, Kindergarten, ATM, Bank, Municipality, Gas Station, Cafe, Disco, Drugstore, Drugstore / Medical, Entertainment Center, Elementary School, Cafeteria, Nursery, Coiffure & Beauty Center, High School, Market, Game Park, Park, Post Office, Restaurant, Health Center, District Bazaar, University, Veterinary, School,
- * External Properties : Sheathing,
- * Compound : Children Swimming Pool, Fitness Center, Security, Parking - Outdoor, Parking - Indoor, Social Facility, Gym, Meeting Room, Swimming Pool, Swimming Pool (Indoor), Sauna (General), Security Camera,

Advert No:f-494589-947

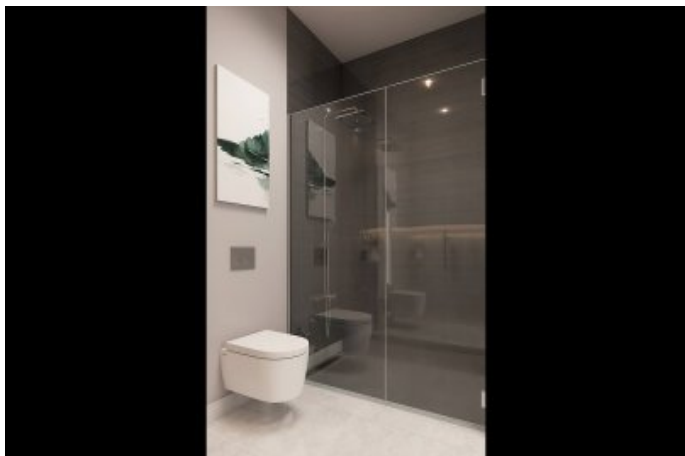

Advert No:f-494589-947

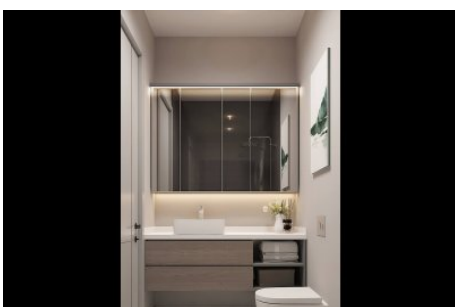
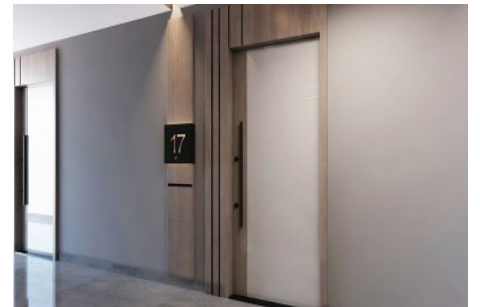
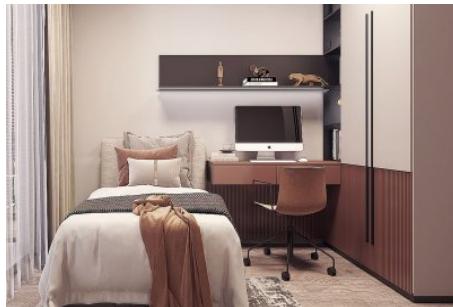

Advert No:f-494589-947

1+1 TİP

daire- planı





1. Salon+Mutfak	28.16 m ²
2. Banyo	3.25 m ²
3. Yatak Odası	12.70 m ²
4. Balkon	7.03 m ²
Toplam Net Alan	51.14 m²
Toplam Brüt Alan	64.80 m²



2+1 A TİP

daire- planı





1. Salon+Mutfak	32.00 m ²
2. Banyo	2.80 m ²
3. Banyo	3.00 m ²
4. Yatak Odası	10.00 m ²
5. Yatak Odası	12.00 m ²
6. Balkon	2.00 m ²
7. Balkon	2.00 m ²
Toplam Net Alan	72.80 m²
Toplam Brüt Alan	88.75 m²

