TAKSIM PETEK RESIDENCE - 1+1 APARTMENT / RESİDANCE Istanbul / Beyoğlu

For Sale - Apartment 577,344 $ | 112 m2 Istanbul / Beyoğlu



# Rooms	:	1
# Saloons	:	1
# Baths	:	1
Type of Property	:	Apartment Flat
Property Condition	:	Brand New
Usage Status	:	Empty
Heating	:	Central Heating
Heating Type	:	Natural Gas
Property Direction	:	South
		West
		North
		East

İsmail Can
Phone +90 542-811 80 80
Mobile Phone +90 542-811 80 80

REALTY GALAXY
Phone +90 542-811 80 80
Mobile Phone +90 533-382 39 79
Fax +90 212-855 74 75
Yavuz Sultan Selim Bulvarı
Büyükçekmece / Büyükçekmece
34528 , Istanbul

* Internal Properties : Alarm, Balcony,
* Building : Elevator / Lift, Earthquake Regulation Proof, Generator-Power Unit, In Compound, Water tank, Fire ladder, Reinforced Concrete, Parking, Fire Alarm,
* Environment : Shopping Center, Kindergarten, ATM, Bank, Gas Station, Bowling, Cafe, Live Music, Drugstore / Medical, Entertainment Center, Elemantary School, Nursery, Coiffure & Beauty Center, Market, Game Park, Park, Post Office, Restaurant, District Bazaar, University,
* Compound : Fitness Center, Security, Parking - Indoor, Social Facility, Gym, Swimming Pool (Indoor), Security Camera,

Advert No:f-494589-917
















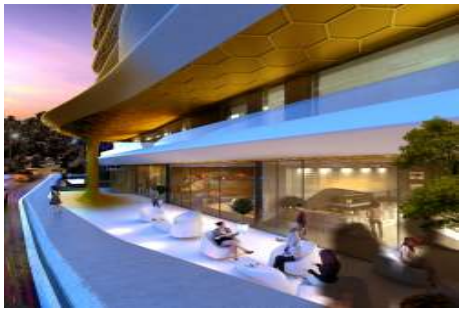






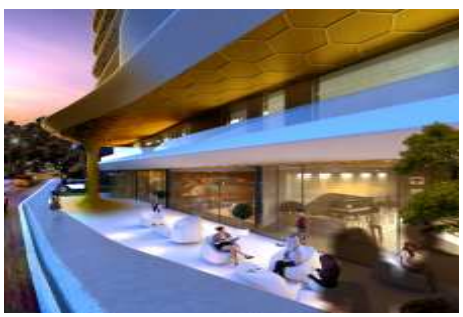





DAİRE NO	40
DAİRE TİPİ	SUIT (1+1)
BRÜT ALAN	110,06
ANTRE	7,50
SALON/SALON + MUTFAK	24,25
MUTFAK	7,98
HOL	3,37
GİYİNME ODASI	3,36
ODA	12,67
ODA	
WC	2,00
BANYO	5,57
BALKON / TERAS	4,03
NET ALAN TOPLAMI	70,73



DAİRE NO	35
DAİRE TİPİ	SUIT (1+1)
BRÜT ALAN	139,14
ANTRE	6,64
SALON/SALON + MUTFAK	24,83
MUTFAK	
HOL	4,26
GİYİNME ODASI	4,66
ODA	12,65
ODA	
WC	2,66
BANYO	5,32
BALKON / TERAS	32,69
NET ALAN TOPLAMI	93,71



DAİRE NO	25
DAİRE TİPİ	SUIT (1+1)
BRÜT ALAN	112,15
ANTRE	7,50
SALON/SALON + MUTFAK	24,28
MUTFAK	7,98
HOL	3,37
GİYİNME ODASI	3,36
ODA	12,67
ODA	
WC	2,00
BANYO	5,57
BALKON / TERAS	4,03
NET ALAN TOPLAMI	70,76